

POST INDUSTRIAL LABYRINTH
The Section Project was undertaken over the course of the year in Sant Adrià de Noya in 2017. The proposed built form will be designed to bridge the waterside and their relation to the city Sant Adrià. (inspired by lecture of Cesar Pelli)

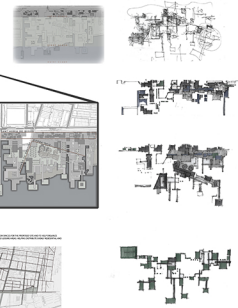

Metropolitan Scale Armature



Local Scale: Waterfront



Local Scale: Patchwork

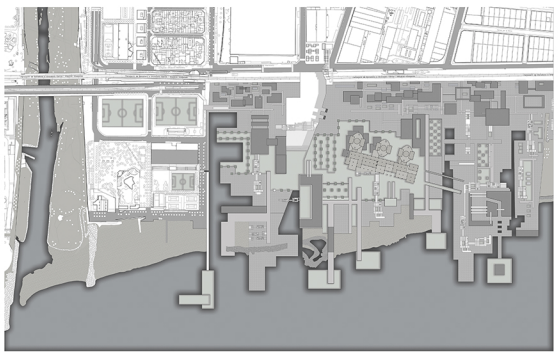

Masterplan



Urban Street Armature



Local Boundaries



Connectivity

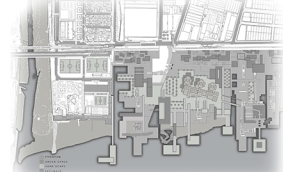

System

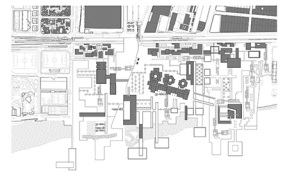
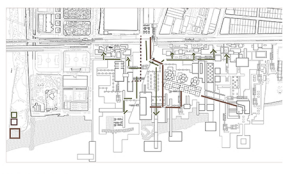
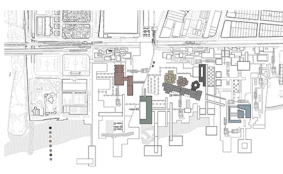

Figure Ground



Circulation



Program Distribution

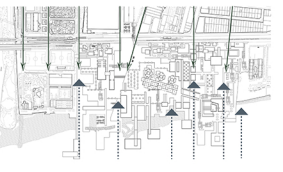

Permeability

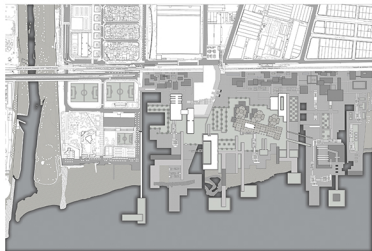

Plan

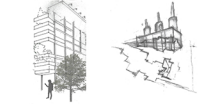
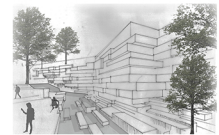

Cross Section A



Cross Section B



Longitudinal Section

